

PROJECT

PROPOSED RESIDENTIAL COMPLEX OF 3 NOS (G+XX)
CLUB BUILDING (G+XX) AT KOWA EXPRESSWAY,
WARD NO-46 BOROUGH NO-7 J.L. NO-110,
MOUZA-HANSANI, P.S.-JAGACHADIST-HOWRAH,
UNDER HOWRAH MUNICIPAL CORPORATION

GENERAL NOTES
1. ALL DIMENSIONS ARE IN METERS.
2. THE DRAWING IS THE PROPERTY OF THE ARCHITECT.
3. THE ARCHITECT IS NOT RESPONSIBLE FOR THE ACCURACY OF THE DATA OBTAINED FROM THE PROPOSED CONSTRUCTION AND FOR THE CONSTRUCTION OF THE BUILDING.
4. THE ARCHITECT IS NOT RESPONSIBLE FOR THE CONSTRUCTION OF THE BUILDING.

SCHEDULE OF DOORS

NO.	NO.	NO.	NO.	NO.	NO.	NO.	NO.	NO.	NO.
1	2	3	4	5	6	7	8	9	10
04	2150	2000	1500	1000	1000	1000	1000	1000	1000
05	2150	2000	1500	1000	1000	1000	1000	1000	1000
06	2150	2000	1500	1000	1000	1000	1000	1000	1000
07	2150	2000	1500	1000	1000	1000	1000	1000	1000
08	2150	2000	1500	1000	1000	1000	1000	1000	1000
09	2150	2000	1500	1000	1000	1000	1000	1000	1000
10	2150	2000	1500	1000	1000	1000	1000	1000	1000
11	2150	2000	1500	1000	1000	1000	1000	1000	1000
12	2150	2000	1500	1000	1000	1000	1000	1000	1000
13	2150	2000	1500	1000	1000	1000	1000	1000	1000
14	2150	2000	1500	1000	1000	1000	1000	1000	1000
15	2150	2000	1500	1000	1000	1000	1000	1000	1000
16	2150	2000	1500	1000	1000	1000	1000	1000	1000
17	2150	2000	1500	1000	1000	1000	1000	1000	1000
18	2150	2000	1500	1000	1000	1000	1000	1000	1000
19	2150	2000	1500	1000	1000	1000	1000	1000	1000
20	2150	2000	1500	1000	1000	1000	1000	1000	1000
21	2150	2000	1500	1000	1000	1000	1000	1000	1000
22	2150	2000	1500	1000	1000	1000	1000	1000	1000
23	2150	2000	1500	1000	1000	1000	1000	1000	1000
24	2150	2000	1500	1000	1000	1000	1000	1000	1000
25	2150	2000	1500	1000	1000	1000	1000	1000	1000
26	2150	2000	1500	1000	1000	1000	1000	1000	1000
27	2150	2000	1500	1000	1000	1000	1000	1000	1000
28	2150	2000	1500	1000	1000	1000	1000	1000	1000
29	2150	2000	1500	1000	1000	1000	1000	1000	1000
30	2150	2000	1500	1000	1000	1000	1000	1000	1000
31	2150	2000	1500	1000	1000	1000	1000	1000	1000
32	2150	2000	1500	1000	1000	1000	1000	1000	1000
33	2150	2000	1500	1000	1000	1000	1000	1000	1000
34	2150	2000	1500	1000	1000	1000	1000	1000	1000
35	2150	2000	1500	1000	1000	1000	1000	1000	1000
36	2150	2000	1500	1000	1000	1000	1000	1000	1000
37	2150	2000	1500	1000	1000	1000	1000	1000	1000
38	2150	2000	1500	1000	1000	1000	1000	1000	1000
39	2150	2000	1500	1000	1000	1000	1000	1000	1000
40	2150	2000	1500	1000	1000	1000	1000	1000	1000
41	2150	2000	1500	1000	1000	1000	1000	1000	1000
42	2150	2000	1500	1000	1000	1000	1000	1000	1000
43	2150	2000	1500	1000	1000	1000	1000	1000	1000
44	2150	2000	1500	1000	1000	1000	1000	1000	1000
45	2150	2000	1500	1000	1000	1000	1000	1000	1000
46	2150	2000	1500	1000	1000	1000	1000	1000	1000
47	2150	2000	1500	1000	1000	1000	1000	1000	1000
48	2150	2000	1500	1000	1000	1000	1000	1000	1000
49	2150	2000	1500	1000	1000	1000	1000	1000	1000
50	2150	2000	1500	1000	1000	1000	1000	1000	1000
51	2150	2000	1500	1000	1000	1000	1000	1000	1000
52	2150	2000	1500	1000	1000	1000	1000	1000	1000
53	2150	2000	1500	1000	1000	1000	1000	1000	1000
54	2150	2000	1500	1000	1000	1000	1000	1000	1000
55	2150	2000	1500	1000	1000	1000	1000	1000	1000
56	2150	2000	1500	1000	1000	1000	1000	1000	1000
57	2150	2000	1500	1000	1000	1000	1000	1000	1000
58	2150	2000	1500	1000	1000	1000	1000	1000	1000
59	2150	2000	1500	1000	1000	1000	1000	1000	1000
60	2150	2000	1500	1000	1000	1000	1000	1000	1000
61	2150	2000	1500	1000	1000	1000	1000	1000	1000
62	2150	2000	1500	1000	1000	1000	1000	1000	1000
63	2150	2000	1500	1000	1000	1000	1000	1000	1000
64	2150	2000	1500	1000	1000	1000	1000	1000	1000
65	2150	2000	1500	1000	1000	1000	1000	1000	1000
66	2150	2000	1500	1000	1000	1000	1000	1000	1000
67	2150	2000	1500	1000	1000	1000	1000	1000	1000
68	2150	2000	1500	1000	1000	1000	1000	1000	1000
69	2150	2000	1500	1000	1000	1000	1000	1000	1000
70	2150	2000	1500	1000	1000	1000	1000	1000	1000
71	2150	2000	1500	1000	1000	1000	1000	1000	1000
72	2150	2000	1500	1000	1000	1000	1000	1000	1000
73	2150	2000	1500	1000	1000	1000	1000	1000	1000
74	2150	2000	1500	1000	1000	1000	1000	1000	1000
75	2150	2000	1500	1000	1000	1000	1000	1000	1000
76	2150	2000	1500	1000	1000	1000	1000	1000	1000
77	2150	2000	1500	1000	1000	1000	1000	1000	1000
78	2150	2000	1500	1000	1000	1000	1000	1000	1000
79	2150	2000	1500	1000	1000	1000	1000	1000	1000
80	2150	2000	1500	1000	1000	1000	1000	1000	1000
81	2150	2000	1500	1000	1000	1000	1000	1000	1000
82	2150	2000	1500	1000	1000	1000	1000	1000	1000
83	2150	2000	1500	1000	1000	1000	1000	1000	1000
84	2150	2000	1500	1000	1000	1000	1000	1000	1000
85	2150	2000	1500	1000	1000	1000	1000	1000	1000
86	2150	2000	1500	1000	1000	1000	1000	1000	1000
87	2150	2000	1500	1000	1000	1000	1000	1000	1000
88	2150	2000	1500	1000	1000	1000	1000	1000	1000
89	2150	2000	1500	1000	1000	1000	1000	1000	1000
90	2150	2000	1500	1000	1000	1000	1000	1000	1000
91	2150	2000	1500	1000	1000	1000	1000	1000	1000
92	2150	2000	1500	1000	1000	1000	1000	1000	1000
93	2150	2000	1500	1000	1000	1000	1000	1000	1000
94	2150	2000	1500	1000	1000	1000	1000	1000	1000
95	2150	2000	1500	1000	1000	1000	1000	1000	1000
96	2150	2000	1500	1000	1000	1000	1000	1000	1000
97	2150	2000	1500	1000	1000	1000	1000	1000	1000
98	2150	2000	1500	1000	1000	1000	1000	1000	1000
99	2150	2000	1500	1000	1000	1000	1000	1000	1000
100	2150	2000	1500	1000	1000	1000	1000	1000	1000

UNBREATING

UNBREATING

UNBREATING

UNBREATING

UNBREATING

UNBREATING

UNBREATING

UNBREATING

UNBREATING

UNBREATING

UNBREATING

UNBREATING

UNBREATING

UNBREATING

UNBREATING

UNBREATING

UNBREATING

UNBREATING

UNBREATING

UNBREATING

UNBREATING

UNBREATING

UNBREATING

UNBREATING

UNBREATING

UNBREATING

UNBREATING

UNBREATING

UNBREATING

UNBREATING

UNBREATING

UNBREATING

UNBREATING

UNBREATING

UNBREATING

UNBREATING

UNBREATING

UNBREATING

UNBREATING

UNBREATING

UNBREATING

UNBREATING

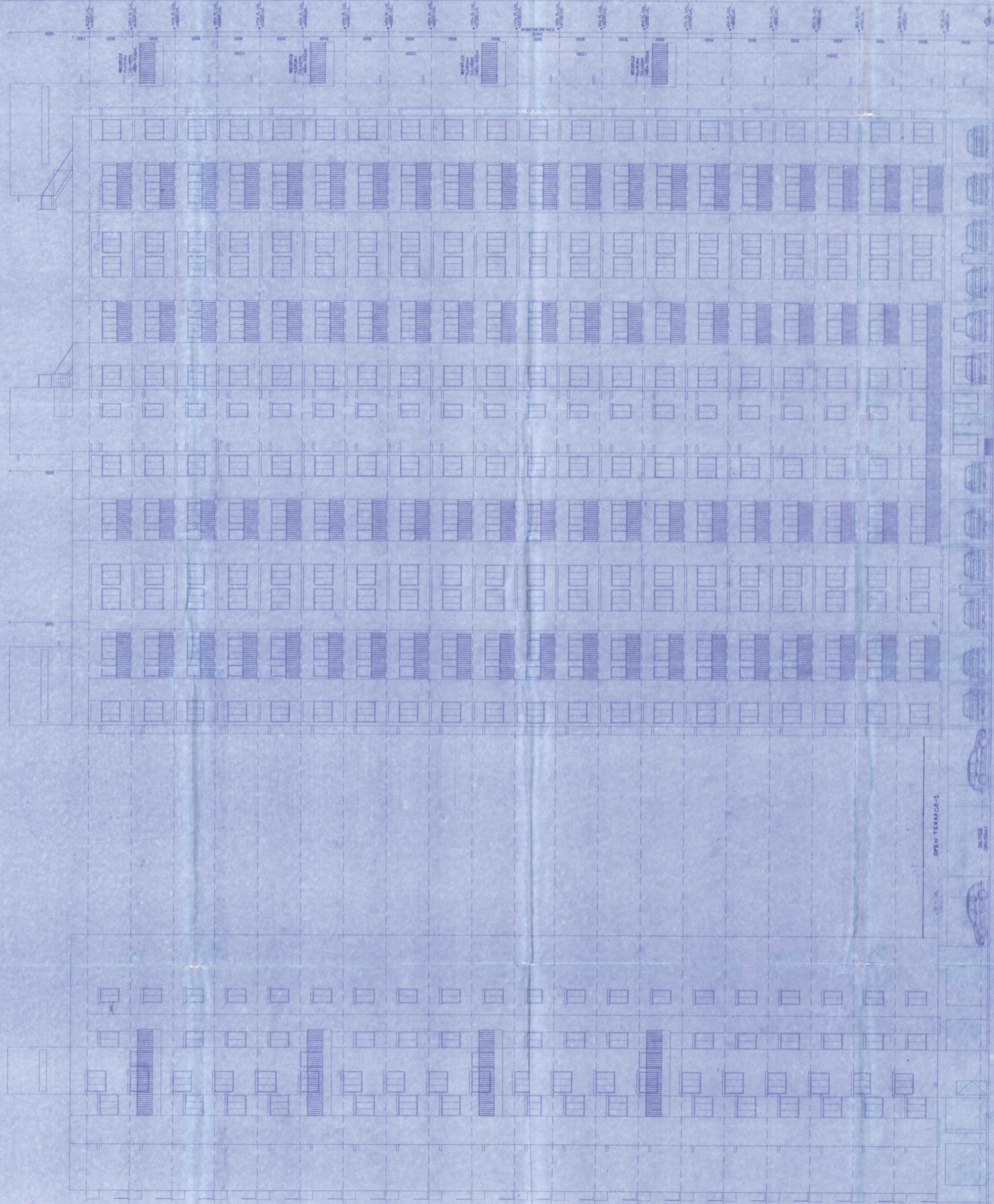

FRONT ELEVATION (TOWER-2)

FRONT E

